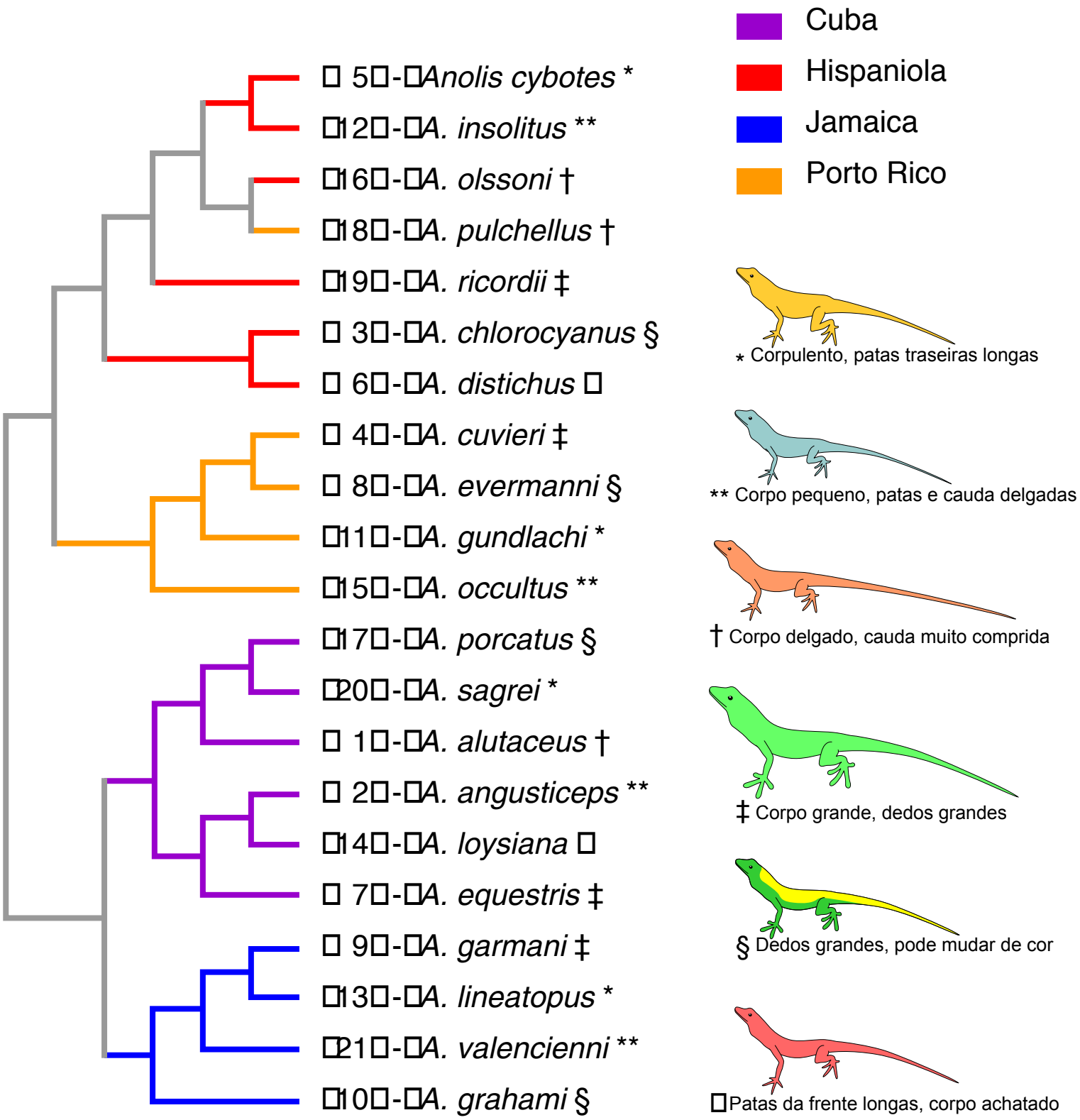Lagartos *Anolis* das Grandes Antilhas: Chave da árvore filogenética